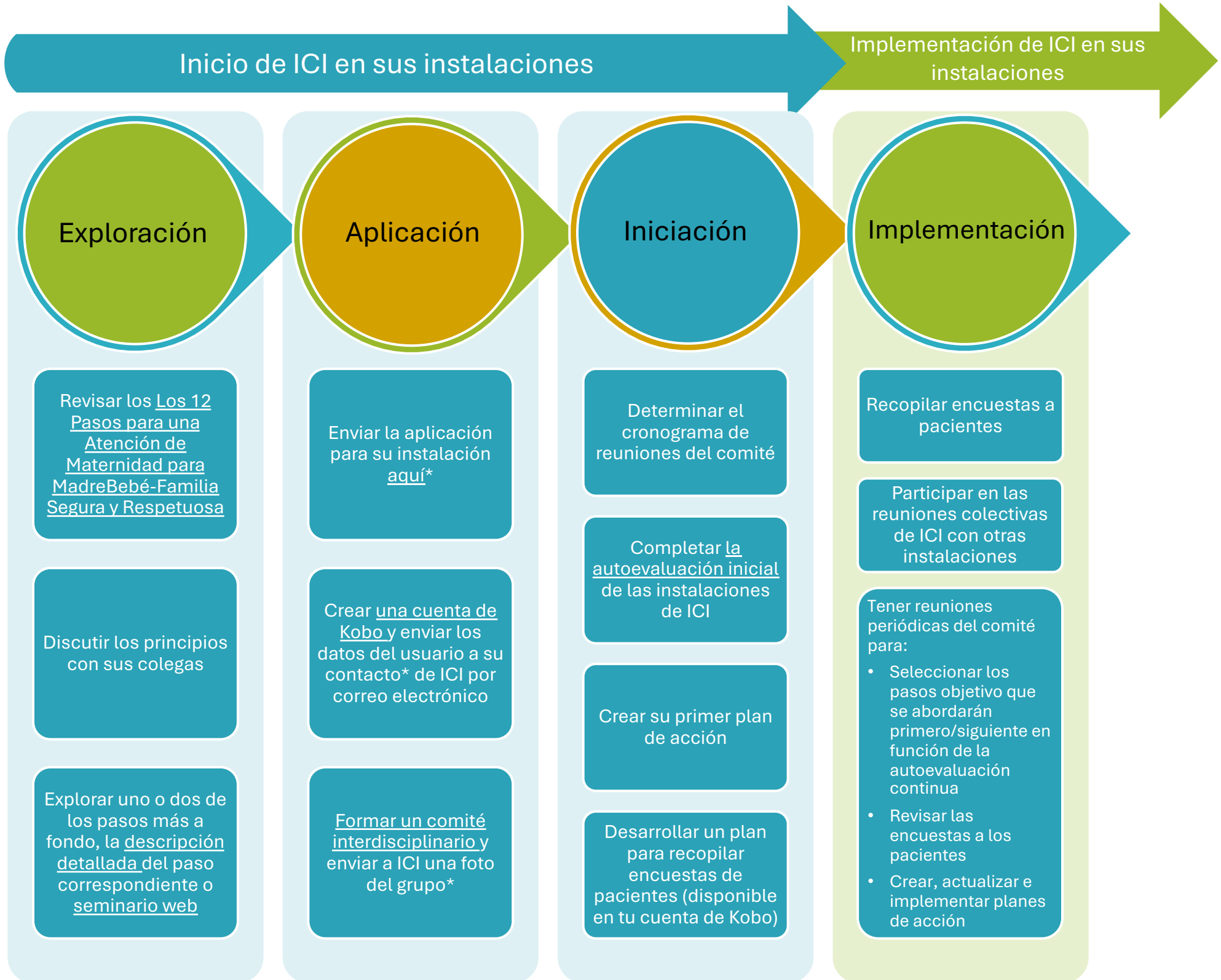

*Para obtener ayuda, póngase en contacto con nosotros mtherrien@icichildbirth.org